

## WELCOME REMARKS

The organizing committee has great pleasure in inviting you to Bandung to attend The 3<sup>rd</sup> ITB International Geothermal Workshop 2014. Following the success of the last two workshops have brought us to the continuation and extension of the event in this year and the following years.

This year event, despite presenting the continuation of participation of ITB Master Degree Program respective partners, i.e.: PT. Pertamina Geothermal Energy, Star Energy, Chevron, Supreme Energy, USAID, Kyushu University, GFZ – Postdam, National Geological Agency, various universities in Indonesia and others, will also presenting new partner in collaboration such as West Java Geothermal Centre of Excellence, University of Southern California USA, ITC faculty of Twente University Netherlands, Mindoro Emerging Power of the Philippines and many others. They will speak about the current innovation and creativity on the geothermal exploration, exploitation and development not only for the geothermal resources but also for the human resources that support the acceleration geothermal development.

This year theme “*Encouraging Innovation and Creativity by Exploring Human Resources Potential and Skills to Gear-Up Geothermal Energy Development,*” will bring new information about current research, innovation and exploration results in some frontier area of studies, in particular for Indonesian Geothermal Communities. Such results include engineering research and exploration for geothermal low-medium enthalpy apart from advance techniques in developing high enthalpy geothermal system.

We invite you to join our informative and exciting program in this 3<sup>rd</sup> workshop which includes pre-workshop courses and trainings, plenary sessions, technical paper presentations, mid-workshop courses and geothermal field camp and field trip.

**Suryantini**



**Chairman**

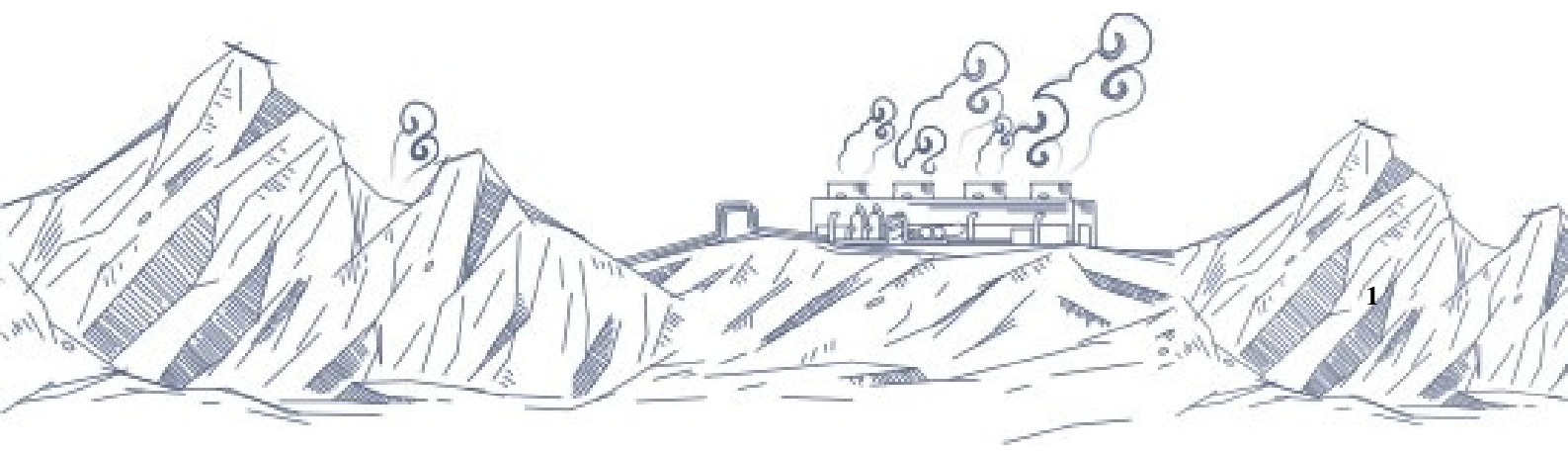

## ABOUT ITB GEOTHERMAL WORKSHOP

The ITB Geothermal Workshop is held annually as the premier agenda of the ITB Master Degree Program to take part in the development of geothermal energy worldwide and Indonesia's Geothermal Development in particular. We expect that participants will benefit these opportunities from the programs provided during this event:

- Exchange of views, ideas, knowledge and experience on researches, knowledge, and the latest technologies of geothermal developments by bringing together scientist, engineers, academicians, experts and industrial stakeholders involved in geothermal studies and developments.
- Network and explore possible cooperation, partnerships, and business relationships with experts in the field of Geothermal Energy development.
- Enable prompt and open reporting of annual progress in accelerating geothermal development in Indonesia.

This year, ITB Master Degree Program will host the Geothermal Workshop from March 5th – 6th 2014 in Bandung, Indonesia. The conference will feature distinguished speakers, scientists, engineers, financiers and other key players in the geothermal and energy sector worldwide.

Beside the workshop, this year event will open its door to exhibitors to showcase their projects, equipment, researches and services. We also offer delegates to join in our pre-workshop courses from USC and ITB and post-workshop programs, which includes field trip to Wayang Windu Geothermal Field.

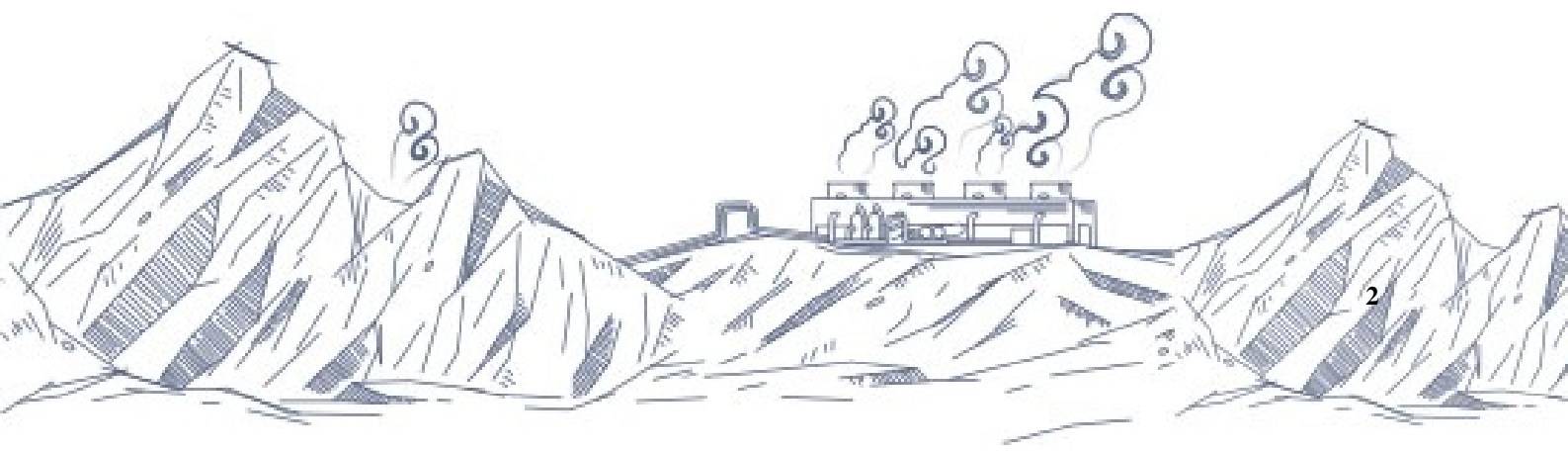

## ORGANIZING AND TECHNICAL COMMITTEE

<b>Steering Committee</b>	: Nenny Miryani Saptadji, Niniek Rina Herdianita
<b>Chairman</b>	: Suryantini
<b>Vice Chairman</b>	: Zuher Syihab, Ichwan Elfajrie, Irna Nurfendiani Putri, Reyno Rivelino D. M.
<b>Secretary General &amp; Registration Team</b>	: Sutopo, Nursanty Elisabeth, Ratna Amalia Pradipta, Mona Natalia, Rifa Chairunnisa
<b>Treasure</b>	: Arsegianto, Iis Sumarni, Netta Natasha
<b>Sponsorship, Public Relation, and Promotion</b>	: Prihadi S., Hendra Grandis, Windra Yusman, Astrid Nadya, Indradarma Adiwibowo, Mayestica De Jong, Manganju Luhut Tambunan, Firman Taufiq
<b>Creative Team</b>	: Budi Sulistijo, Dinul Akbari, Fuad
<b>General Affair</b>	: Ali Ashat, Nurwahyudi Yulianto, Setya Drana, Reza Rizki
<b>Pre-Course and Workshop</b>	: Deni Rachmat S., Fanani Akbar, Ryan Hidayat, Ferry Aries, Heru Berian Pratama
<b>Field Trip</b>	: Suryantini, Chikal Rakhmatan, Saut Daniel Manalu

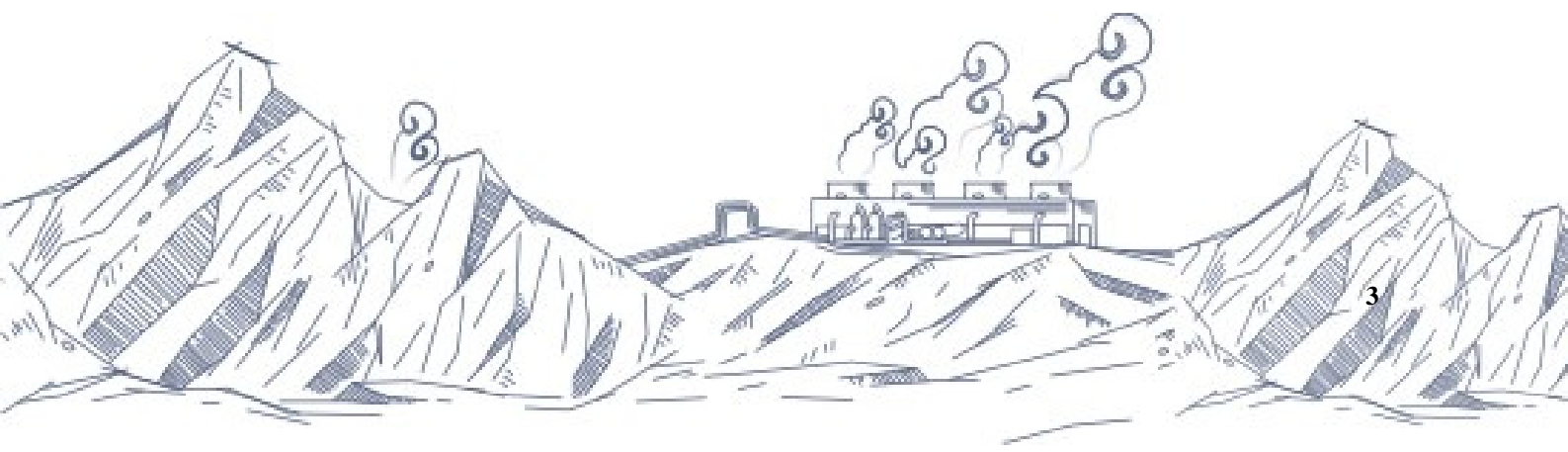

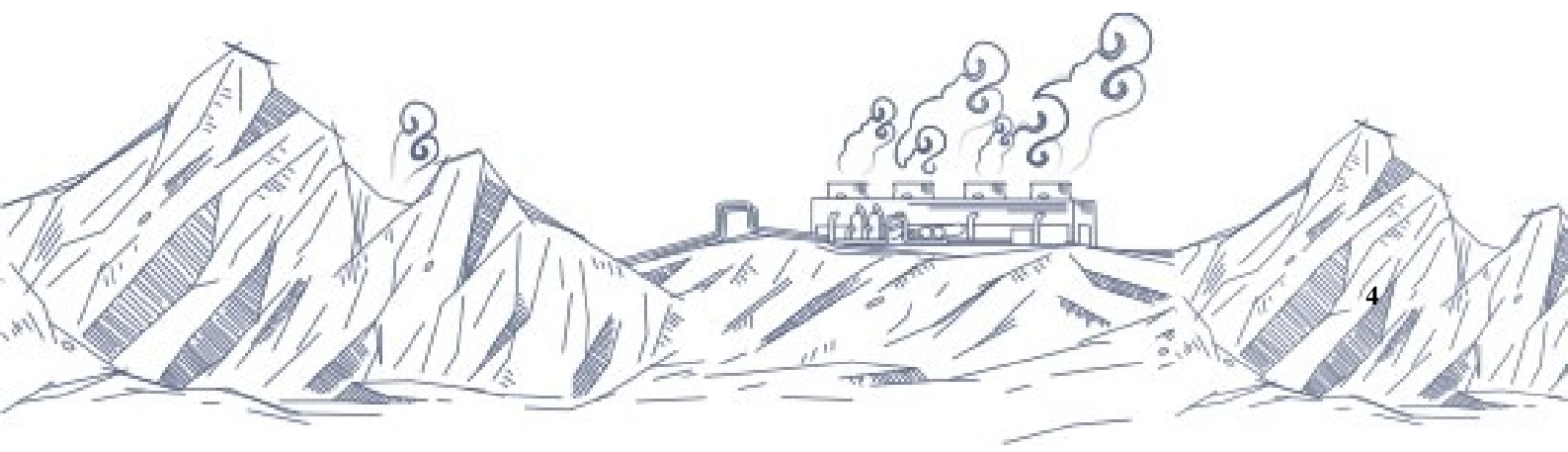

**WORKSHOP VENUE MAP**  
ITB Campus Map

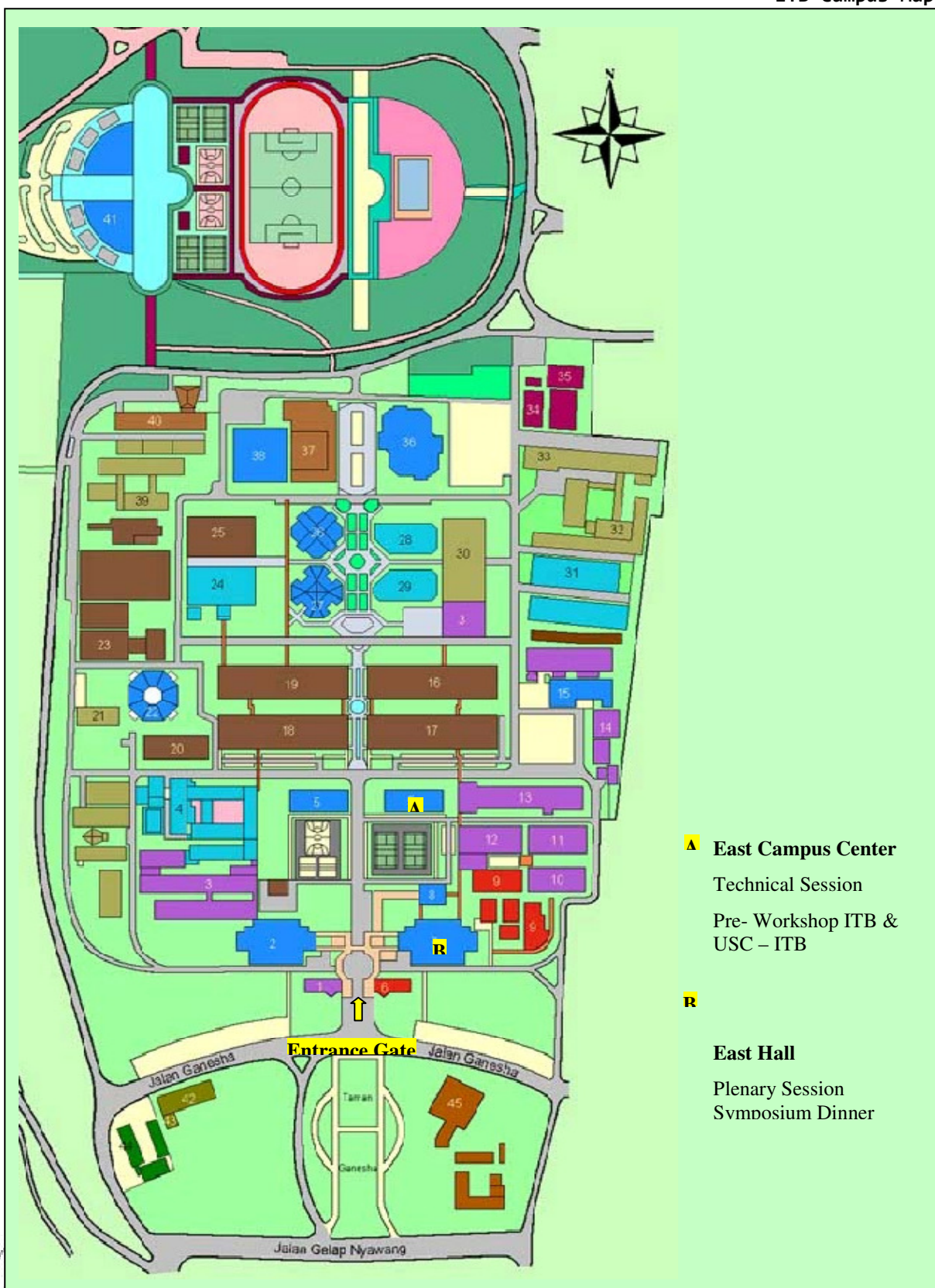

- A** East Campus Center  
Technical Session  
Pre- Workshop ITB & USC – ITB
  
- R** East Hall  
Plenary Session  
Symposium Dinner



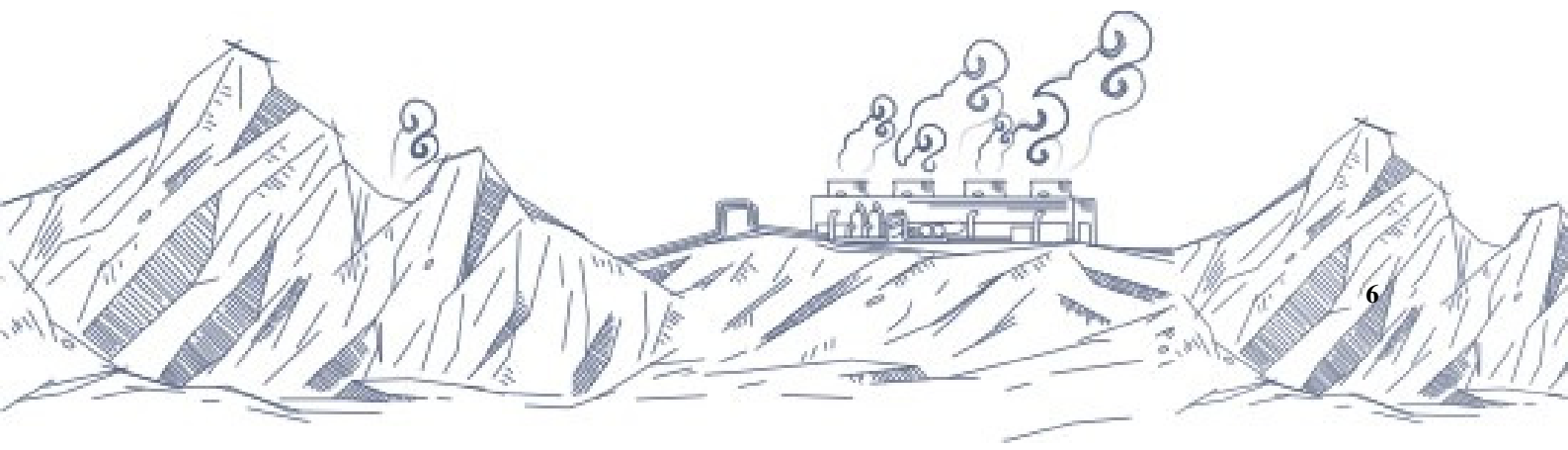
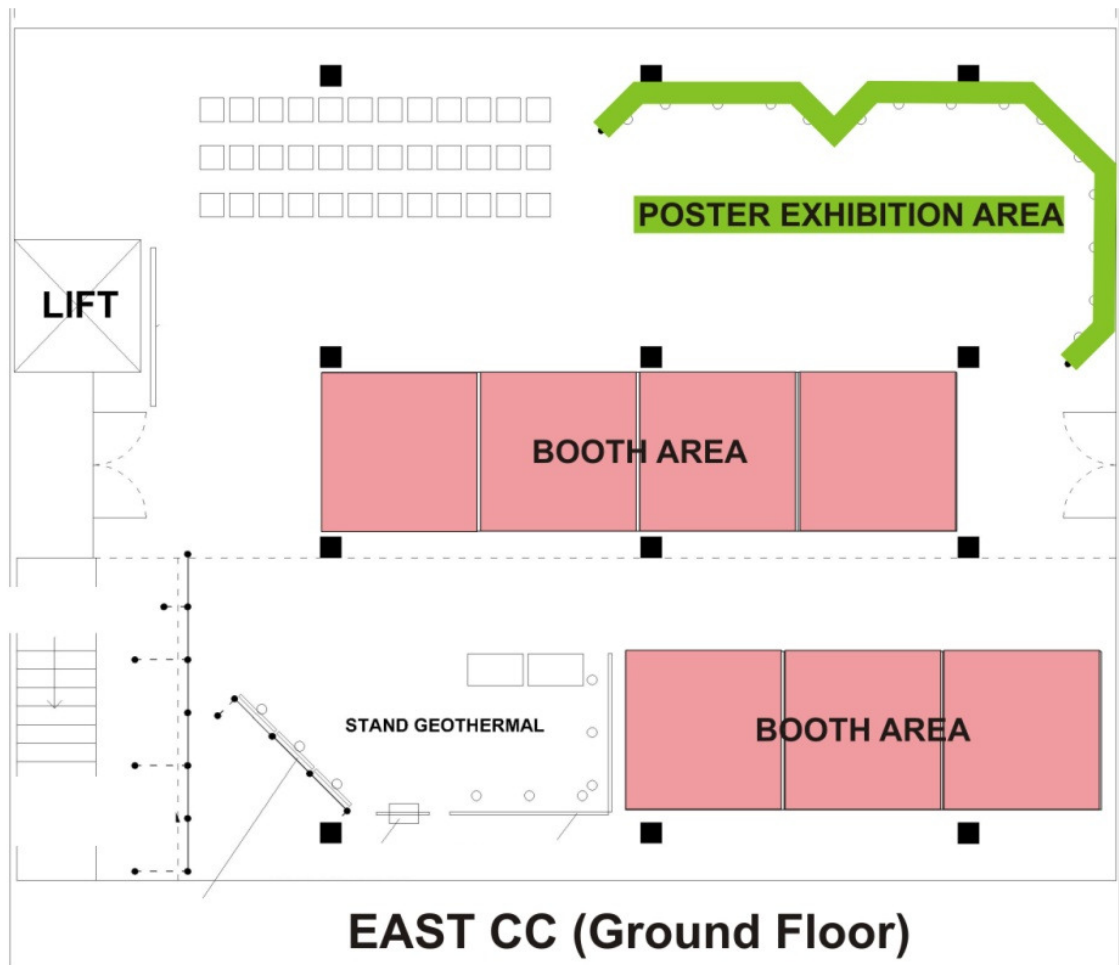

# CONTENTS

**SPONSORSHIP i**

**WELCOME REMARKS 1**

**ABOUT ITB GEOTHERMAL WORKSHOP 2**

**ORGANIZING AND TECHNICAL COMMITTEE 3**

**WORKSHOP VENUE MAP 5**

ITB Campus Map 5

Exhibition Layout 6

**CONTENTS 7**

**PRE-WORKSHOP 9**

Pre-Workshop Course (USC-ITB) 11

Pre-Workshop Course (ITB) 11

**WORKSHOP 13**

Panel Discussion 15

Plenary Sessions 16

Technical Session 17

**POST-WORKSHOP 21**

Field Trip 23

**PAPER (ORAL PRESENTATION) 25**

Author List 27

Technical Session 31

**PAPER (POSTER PRESENTATION) 217**

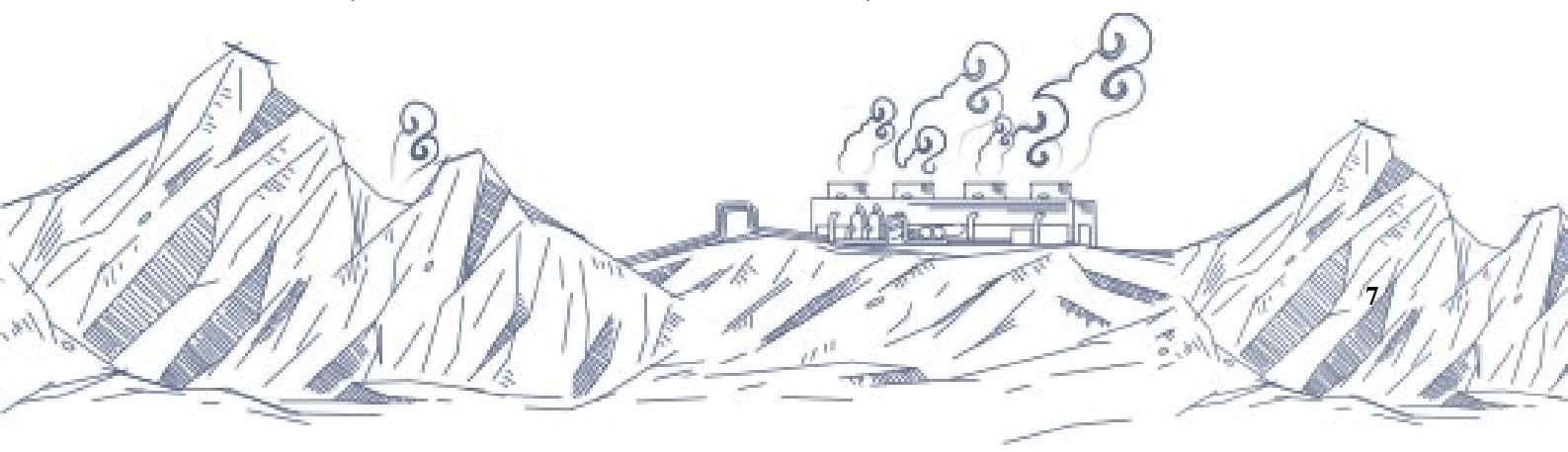

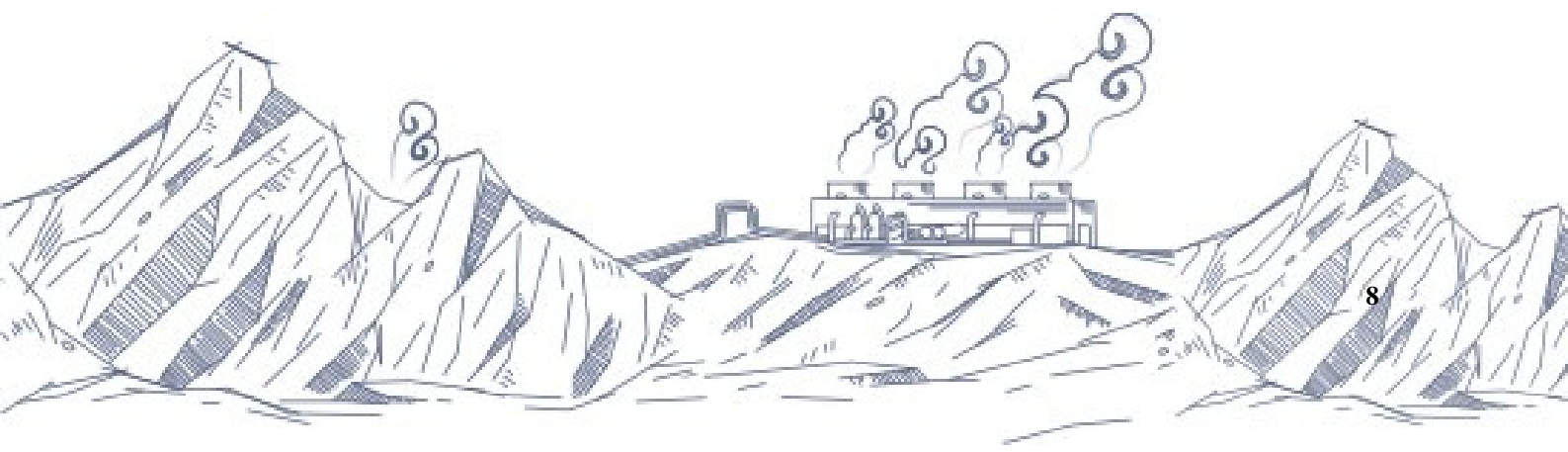



## PRE-WORKSHOP COURSES

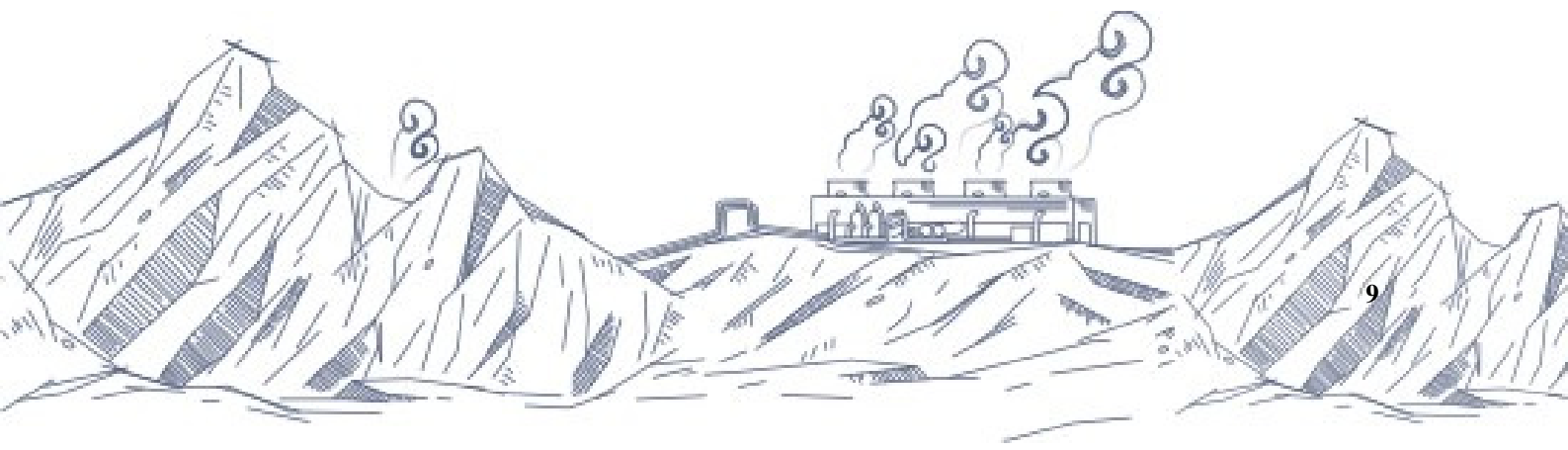

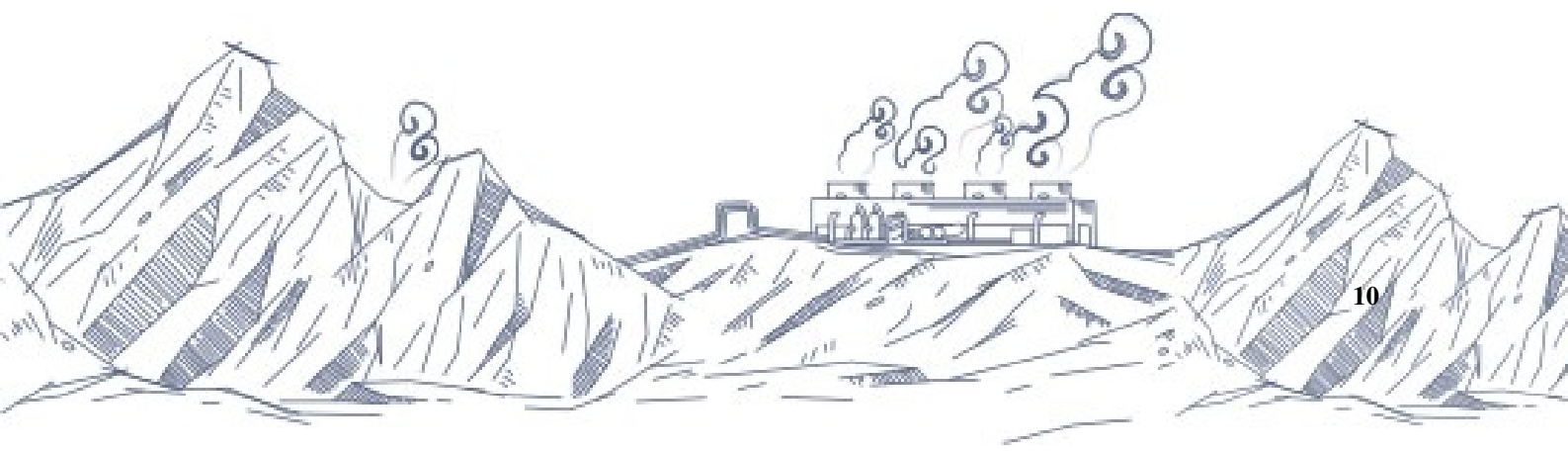

Pre-Workshop Course (USC-ITB)

Monday, March 3<sup>rd</sup> 2014

**Schedule**

- 08:00 – 08:30    **Registration**
- 08:30 – 10:00    ***Introduction to MEQ Method***  
(Rachmat Sule, ITB)
- 10:00 – 10:30    **Coffee / Tea Break**
- 10:30 – 12:00    **Tutorial**  
(Andri Dian Nugraha, ITB)
- 12:00 – 13:30    **Lunch**
- 13:30 – 15:00    ***MEQ Case Study from Indonesia Geothermal Field***  
(Andri D. Nugraha, ITB)
- 15:00 – 15:30    **Coffee/ Tea break**
- 15:30 – 17:00    ***MEQ Case Study from USA Geothermal Field***  
(Danielle Sumy, USC)

Pre-Workshop Course (ITB)

Tuesday, March 4<sup>th</sup> 2014

**Schedule**

- 07:30 – 08:00    **Registration**
- 08:00 – 10:00    ***Geothermal System***  
(Suryantini, ITB)
- 10:00 – 10:15    **Coffee / Tea break**
- 10:15 – 12:15    ***Geothermal Production and Utilization***  
(Nenny Saptadji, ITB)
- 12:15 – 13:15    **Lunch**
- 13:15 – 15:15    ***Environmental Aspects***  
(Ali Ashat, ITB)
- 15:15 – 15:45    **Coffee/ Tea break**
- 15:45 – 17:00    ***Geothermal Economics***  
(Ali Ashat, ITB)



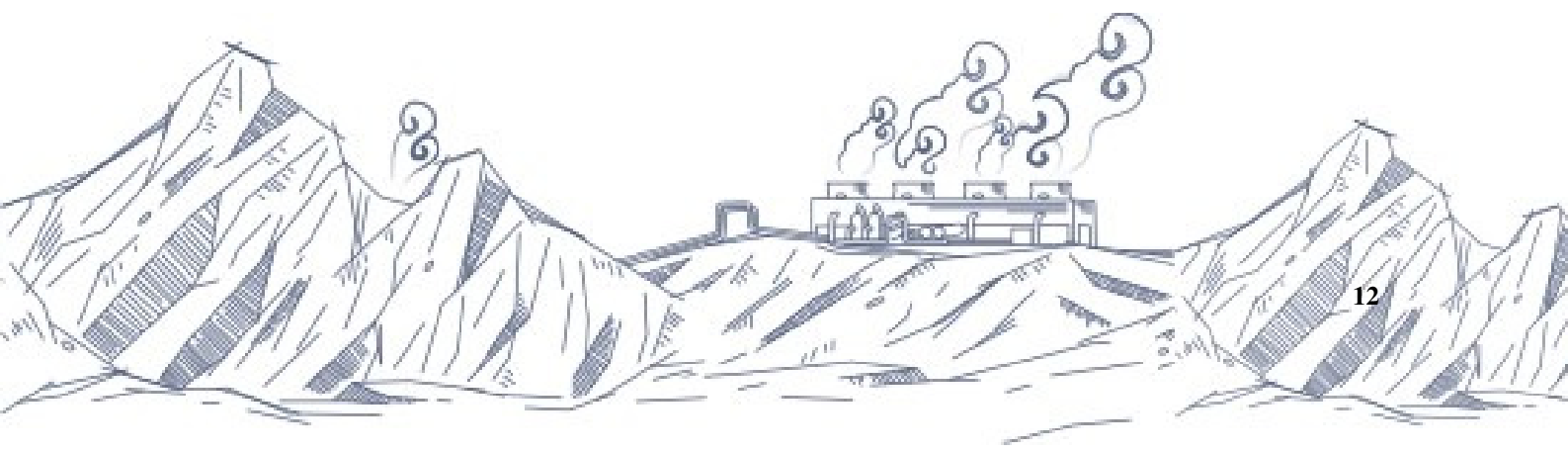

WORKSHOP

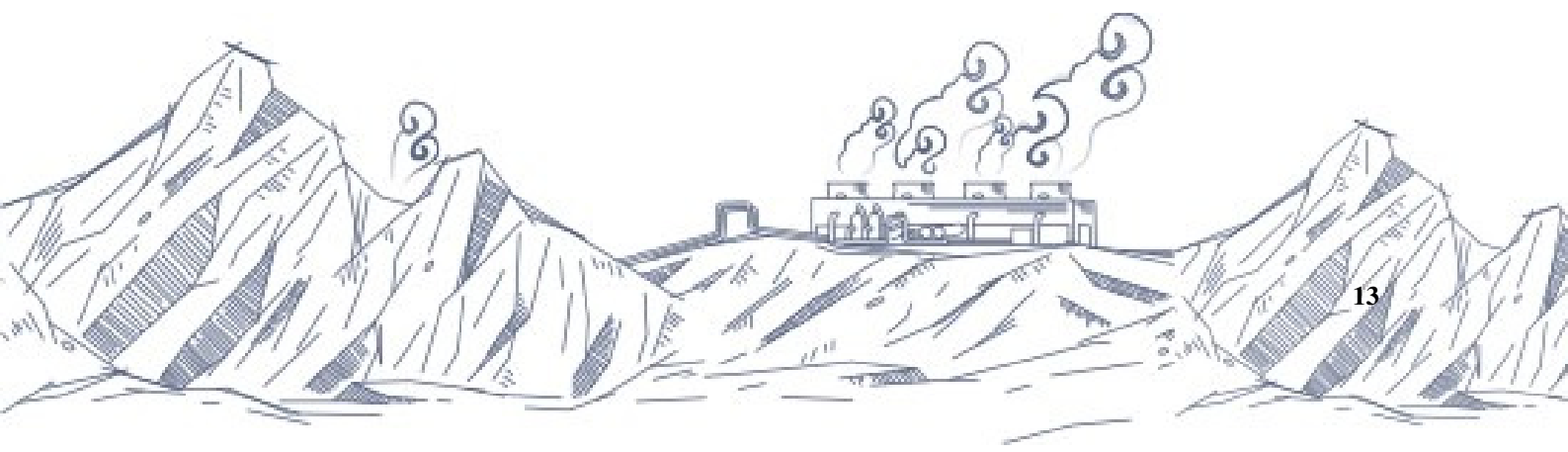

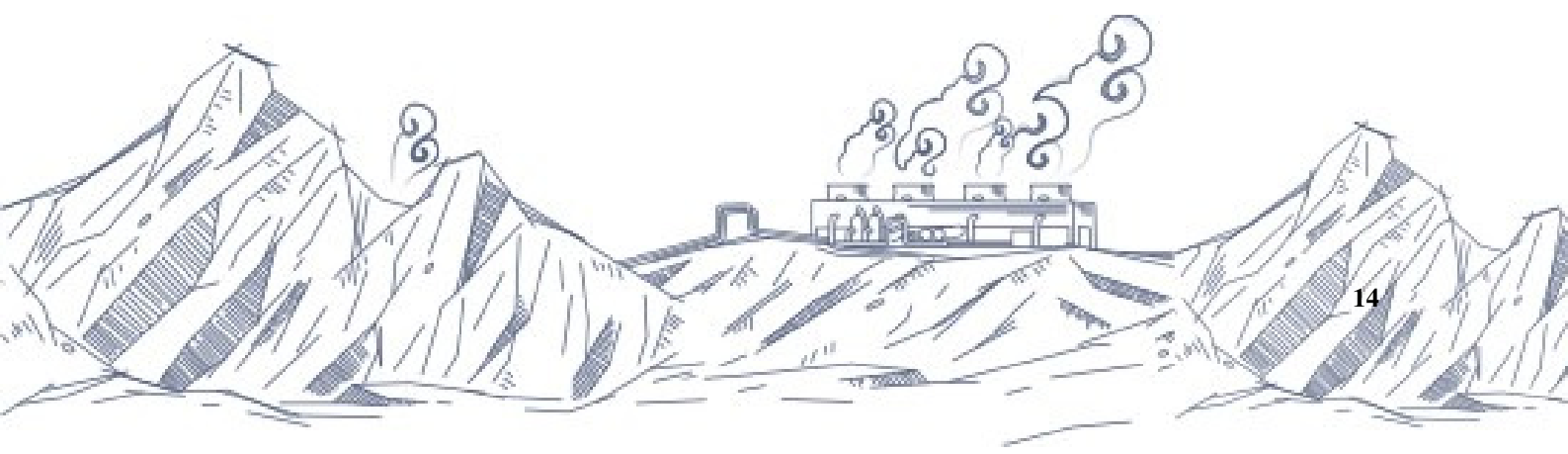

**Schedule**

- 08:00 – 09:00    **Registration / Welcome Drink**
- 09:00 – 09:30    **Opening**
- 09:30 – 09:40    **Angklung Performance** by KPA-ITB
- 09:40 – 10:00    **Keynote Speech**  
(Abadi Poernomo, Head of Indonesia Geothermal Association – INAGA)
- 10:00 – 10:20    **Coffee/ Tea Break**
- 10:20 – 10:40    ***Business Strategy for Medium Enthalpy Geothermal System Development, Lesson Learned from Montelago Project, Mindoro, Philippines***  
(Antonie de Wilde, Emerging Power-Philippines)
- 10:40 – 11:00    ***Human Resource Development for Supporting Geothermal Development in PT Pertamina Geothermal Energy***  
(Rony Gunawan, President Director PT Pertamina Geothermal Energy)
- 11:00 – 11:20    ***Innovation for Human Resource Development***  
(Sanusi Satar, Senior Representative Star Energy Geothermal Wayang Windu)
- 11:20 – 11:40    ***University Partnership Program for Encouraging Geothermal Research and Education***  
(Retno Setianingsih, Energy Program Specialist USAID Indonesia)
- 11:40 – 12:00    ***West Java Geothermal Centre of Excellent***  
(Tubagus Nugraha, Department of Energy and Mineral Resources of West Java Province/Dinas ESDM Propinsi Jawa Barat)
- 12:00 – 12:30    **Question and Answer Session**
- 12:30 – 13:30    **Lunch, Exhibition**
- 14:00 – 15:30    **1<sup>st</sup> Technical Session**
- 15:30 – 16:00    **Coffee / Tea Break**
- 16:00 – 18:00    **2<sup>nd</sup> Technical Session**
- 19:00            **Symposium Dinner**

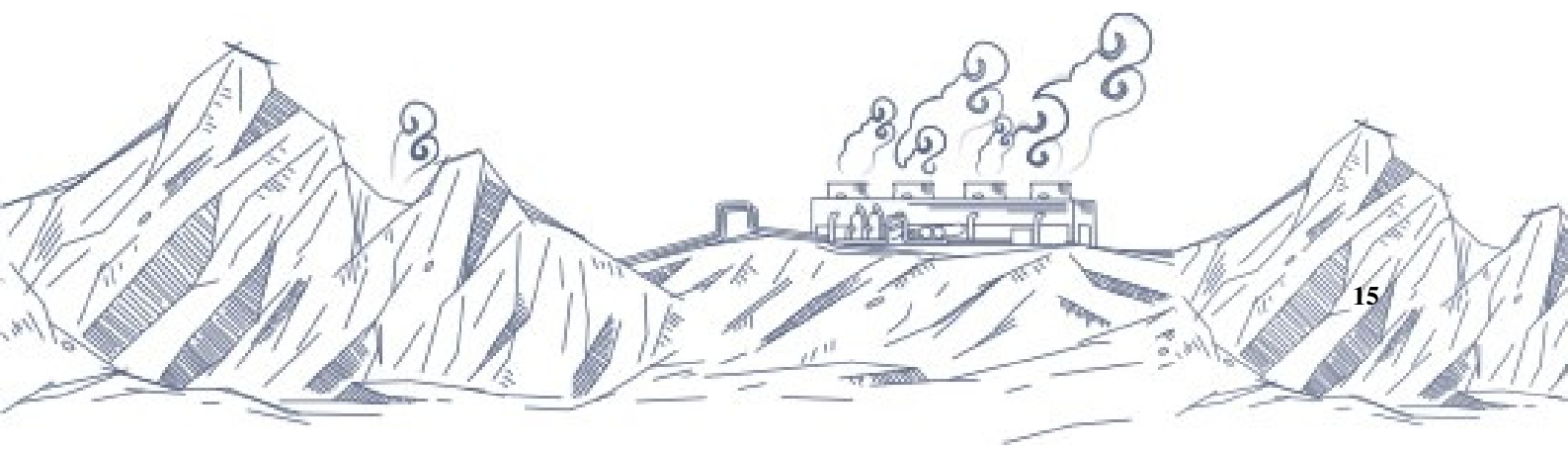

**Schedule**

08:00 – 08:30	<b>Registration / Welcome Drink</b>
08:30 – 10:00	<b>3<sup>rd</sup> Technical Session</b>
10:00 – 10:30	<b>Coffee / Tea Break</b>
10:30 – 12:00	<b>4<sup>th</sup> Technical Session</b>
12:00 – 13:30	<b>Lunch, Exhibition</b>
13:30 – 13:50	<b>2<sup>nd</sup> Plenary Session Opening</b>
13:50 – 14:10	<b><i>Build Up Cooperative Education Program Global Human Resource Development in Earth Resources Engineering: School on The Move (ASEAN Japan)</i></b> (Prof. Ryuichi Itoi, Kyushu University)
14:10 – 14:30	<b><i>Education Program Partnership between USC and ITB</i></b> (Danielle Sumy, University of Southern California)
14:30 – 14:50	<b><i>GeoCAP The Netherlands Consortium</i></b> (Jan Diederik van Wees, Geothermal Capacity Building Program)
14:50 – 15:10	<b><i>German-Indonesian Cooperation on Sustainable Geothermal Energy Development</i></b> (Kemal Erbas, GFZ German Research Centre for Geosciences)
15:10 – 15:30	<b><i>Partnership Program at ITB</i></b> (Nenny Saptadji, Institut Teknologi Bandung)
15:30 – 16:00	<b>Question and Answer Session</b>
16:00 – 16:30	<b>Closing</b>

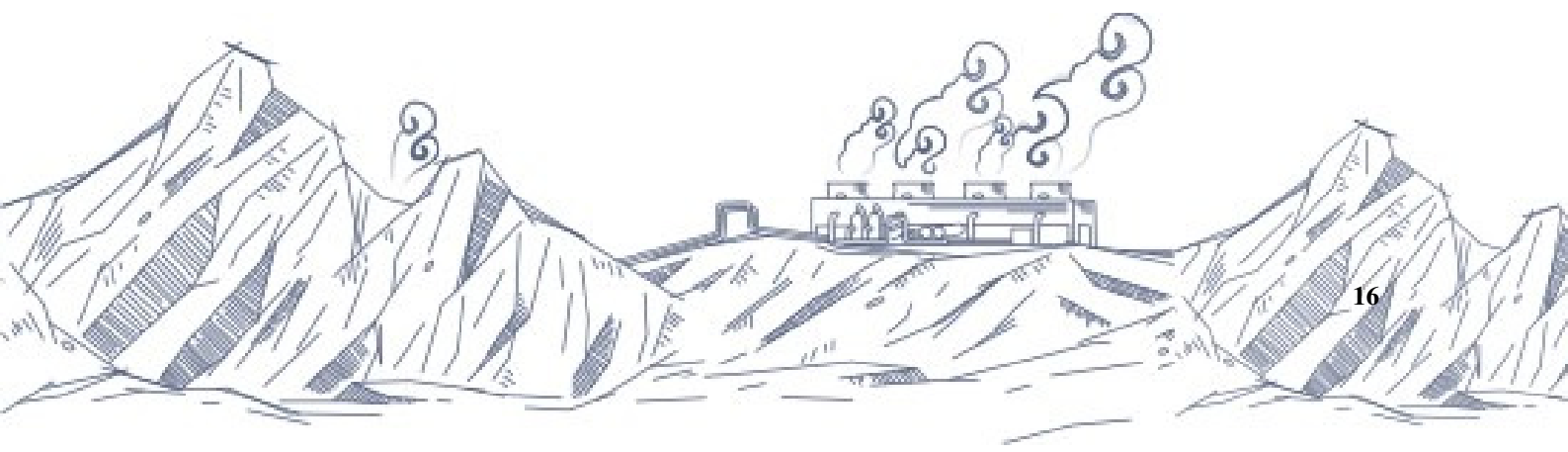



### Power Point File Check-In

For you who have not yet sent us your power point file via email in advance, you will be asked to give your PowerPoint file on first day of workshop (March 5). Please visit the author check-in desk in Campus Center Timur (UG) on March 5.

### Time Allowance

The time allowance for each presentation in Technical Session is 15 minutes followed with a 5 minutes of Questions and Answers Session, which means that the total time you will have is 20 minutes. The speakers will be announced when the time lapse.

Please follow the bell signal:

*First bell: You will have 5 minutes to finish your presentation (10 minutes passed)*

*Second bell: Your time is up (15 minutes passed)*

### Note for the Speakers:

Please be present in the room where you will give presentation 15 minutes before your session starts

### Paper Code

201 : 2 → Room 2 (The paper will be presented in room 2: Gallery of East Campus Center)

01 → Paper Number

■ : Exploration

■ : Engineering

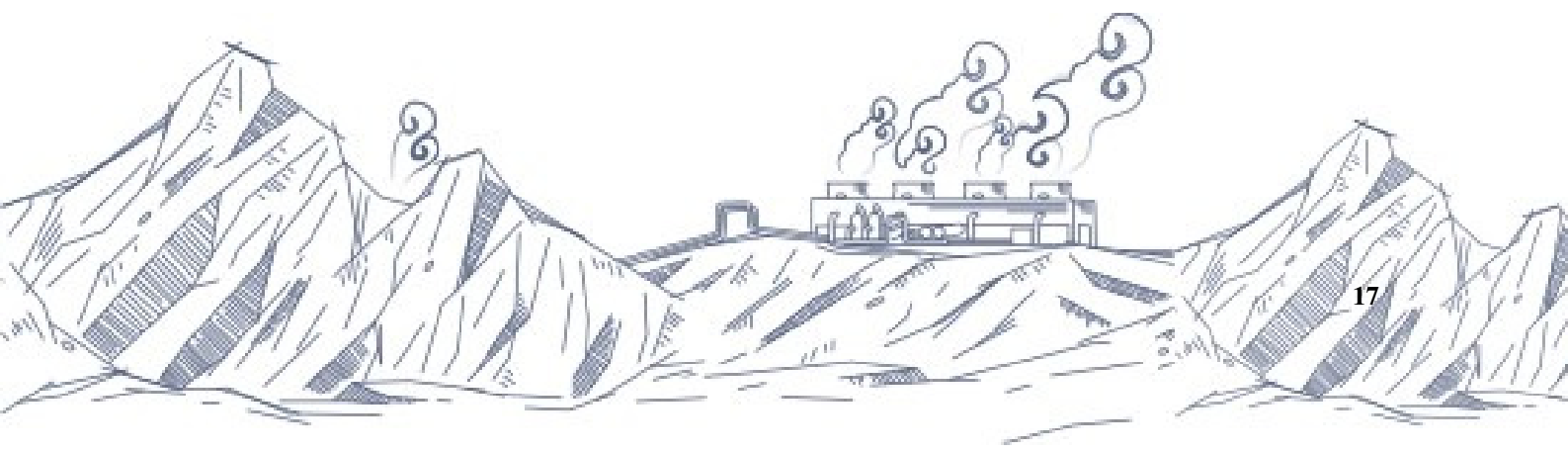

## Technical Session - Day 1

Wednesday, March 5<sup>th</sup> 2014

	Room 1 Room G 5 East CC 3rd Floor	Room 2 Room G 2 East CC 2nd Floor	Room 3 Auditorium East CC	
	Chairperson: Sutopo	Chairperson: Hendra Grandis	Chairperson: Prihadi S.	1 <sup>st</sup> Session
14.00 – 14.20	101	207	314	
14.20 – 14.40	102	208	315	
14.40 – 15.00	103	209	316	
15.00 – 15.30	Question and Answer Session			
15.30 – 16.00	Break			
	Chairperson: Bonar M.	Chairperson: Eka Aditya K.	Chairperson: Prihadi S.	2 <sup>nd</sup> Session
16.00 – 16.20	104	210	317	
16.20 – 16.40	105	211	318	
16.40 – 17.00	106	212	319	
17.30 – 18.00	Question and Answer Session	213	320	
		Question and Answer Session		

**Note:**

□ : Paper Code - See the "Author List" on page 17 for details

## Technical Session - Day 2

Thursday, March 6<sup>th</sup> 2014

	<b>Room 1</b> Room G 5 East CC 3rd Floor	<b>Room 2</b> Room G 2 East CC 2nd Floor	<b>Room 3</b> Auditorium East CC
	Chairperson: Sitti N. Asnin	Chairperson: Mia Uswatun	Chairperson: Dicky A. Zaky
08.30 – 08.50	121	228	333
08.50 – 09.10	122	229	334
09.10 – 09.30	123	230	335
09.30 – 10.00	Question and Answer Session		
10.00 – 10.30	<b>Break</b>		
	Chairperson: Akbari	Chairperson: Bilqis A. A.	Chairperson: Mia Uswatun
10.30 – 10.50	124	231	336
10.50 – 11.10	125	232	337
11.10 – 11.30	126	Question and Answer Session	338
11.30 – 12.00	127		Question and Answer Session
	3 <sup>rd</sup> Session		
	4 <sup>th</sup> Session		



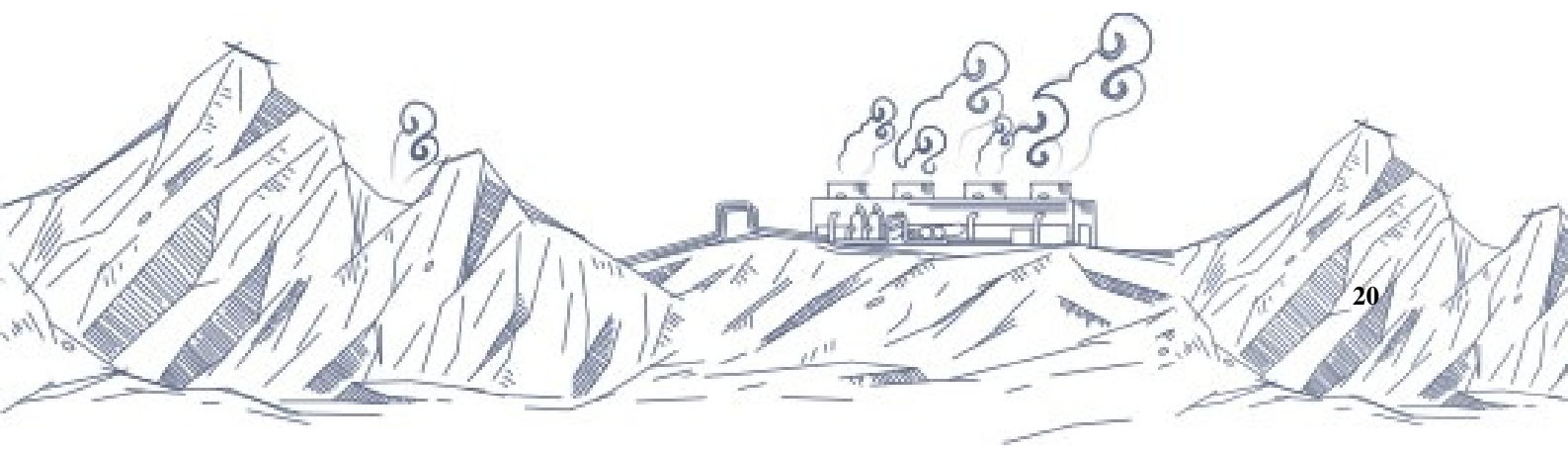

**POST - WORKSHOP**

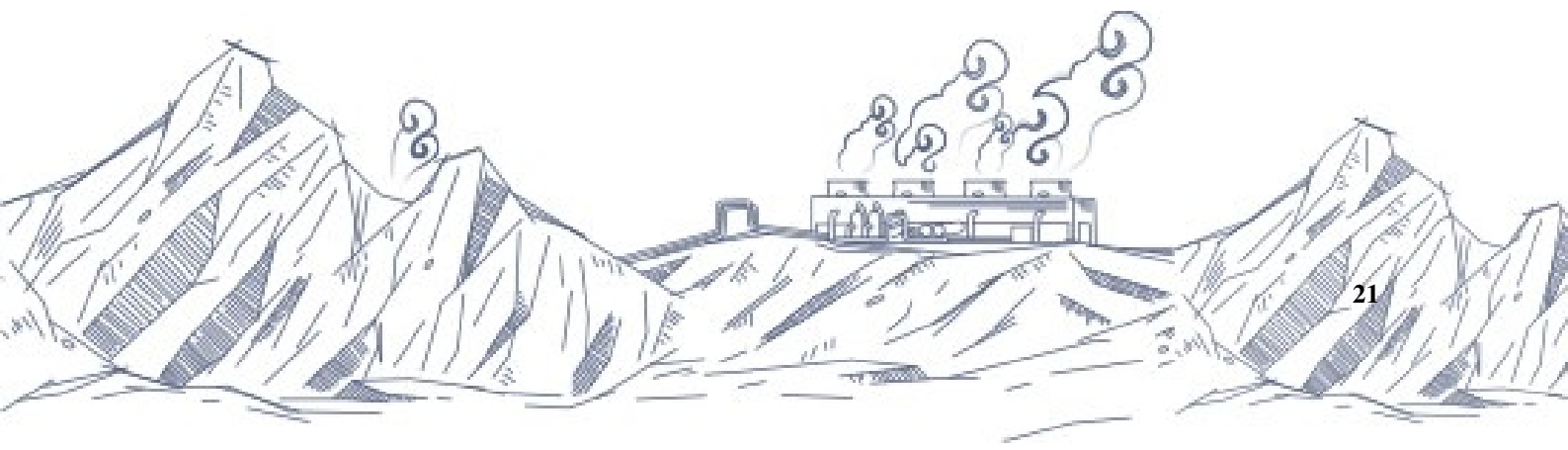

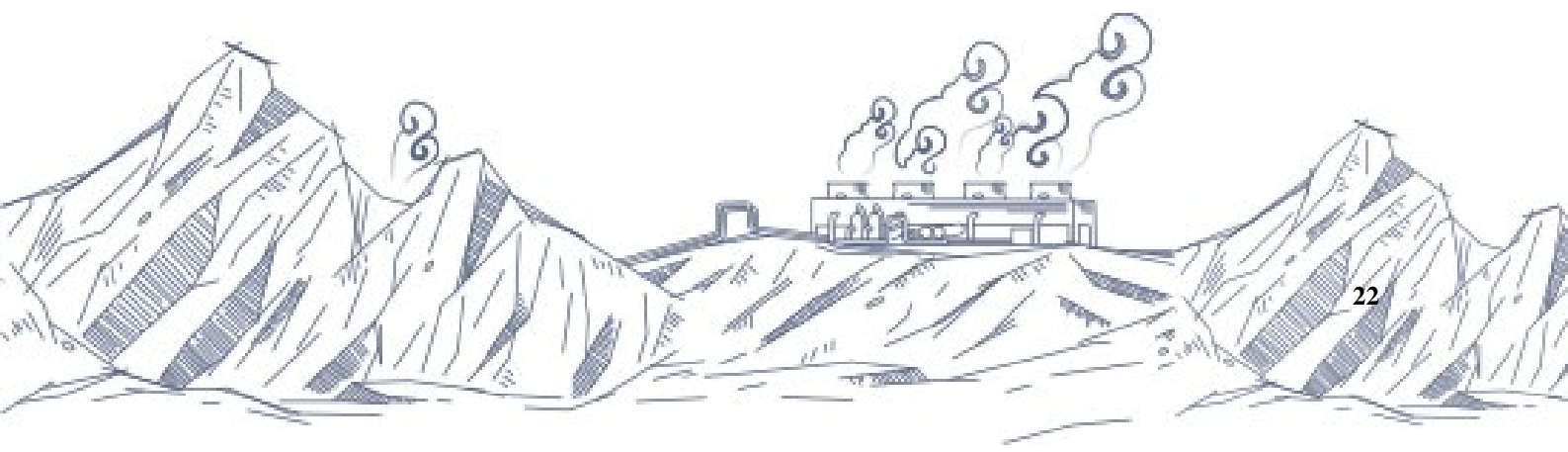

**Field Trip**  
**Friday, March 7<sup>th</sup> 2014**

**Schedule**

This year's program provides the opportunity for the participants to visit **Wayang Windu Geothermal Field**. The Wayang Windu Geothermal field and power generation operations are being operated to world class standards by **Star Energy**. The trip will become even more exciting as participants will be given a chance to enjoy the refreshing and pleasant Malabar Tea Plantation in the end of the trip.

**Instructors**

The Field Trip will be guided and instructed by the lectures of the ITB along with Star Energy representatives.

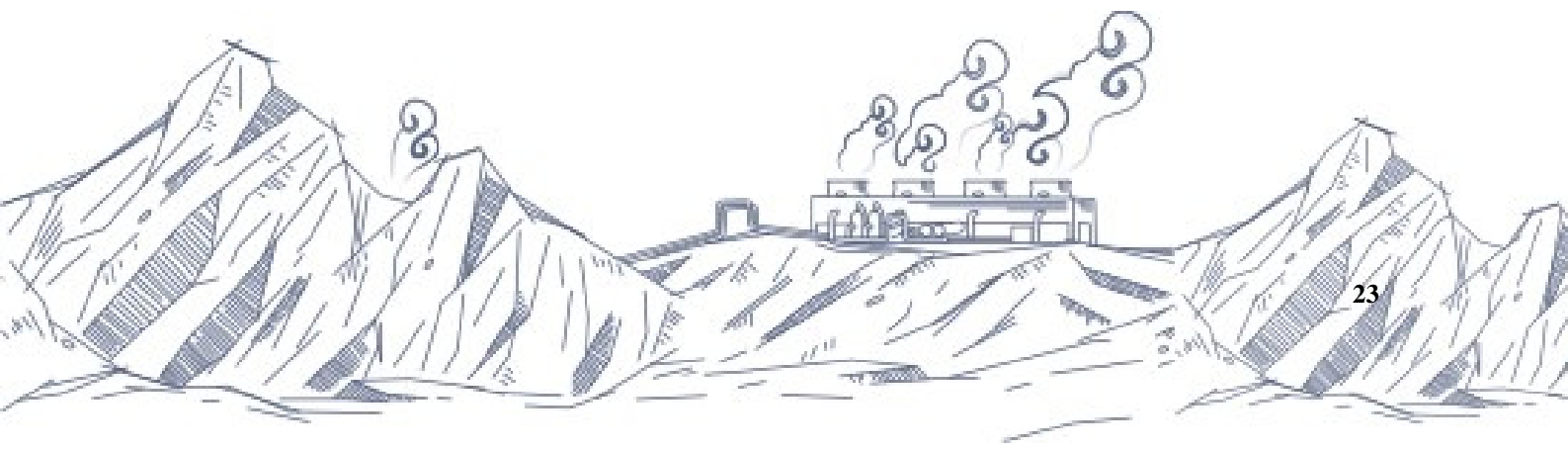

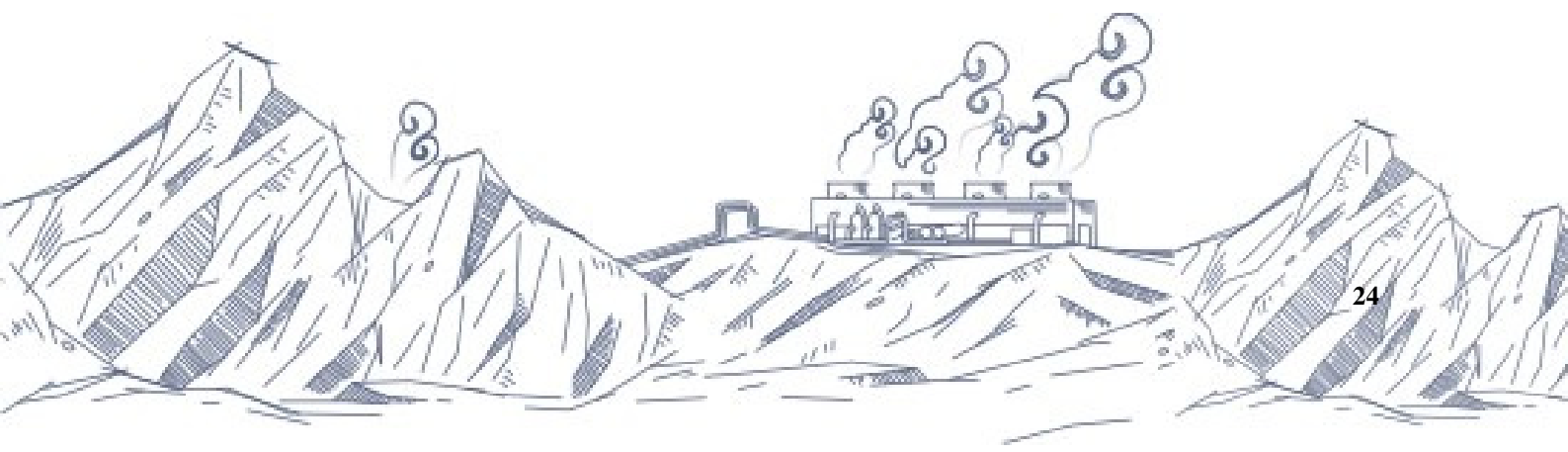



**PAPER**  
**(ORAL PRESENTATIONS)**

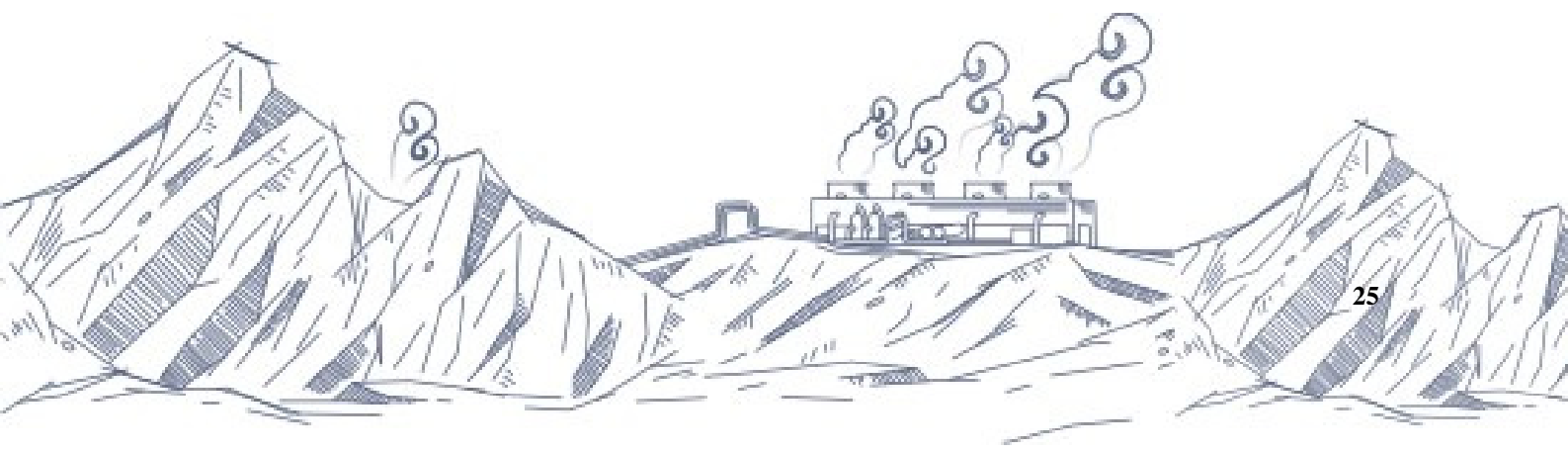

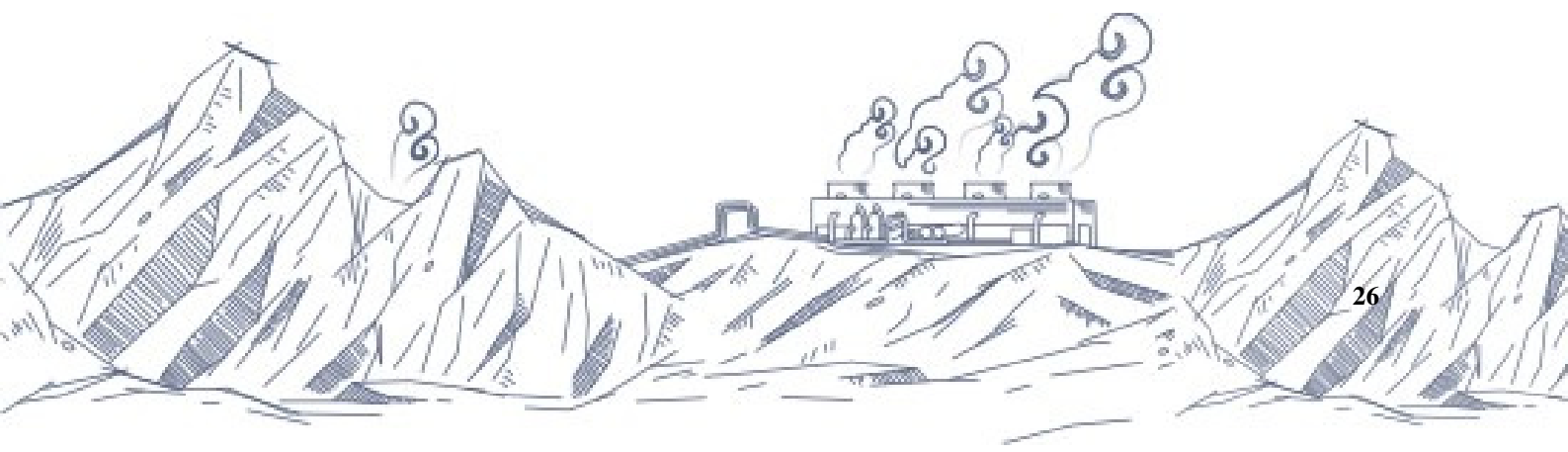

## Author List

Date	Paper Code	Paper	1 <sup>st</sup> Author	Page
Wednesday, March 5 <sup>th</sup> 2014	<b>Production</b>			
	101	Well Integrity and Production Management Of Acid Reservoir Fluids in Lahendong Geothermal Field, North Sulawesi	Fatah Gunawan	33
	102	Conditioning Orifice Application for Steam Flow Measurement at Lahendong Geothermal Field	Yanuaris Dwi Cahyono	37
	103	Case Study of Pressure Drop in One of Steam Pipeline Geothermal Power Plant in West Java	Rizky Akbar	43
	<b>Drilling</b>			
	104	Prediction of Reservoir Temperature Using Wellbore Simulation on Down-flowed Multiple Feedzone Well	Gamal Hastriansyah	49
	105	Comprehensive Method of Bit Selection on Geothermal Drilling	Ilham Akbar Suhendi	53
	106	The Detection of Casing Failure in Geothermal Well Using Dog-Leg Severity Analysis	Yoga Sakyanto Sisminardi	61
	<b>Geoelectricity</b>			
	207	Simple Resistivity Interpretation from Mt Resistivity Raster Maps Data to Locate Geothermal Reservoir	Maman Somantri	69
	208	Resistivity Structure of Alluvial Geothermal Prospect by Time Domain Electromagnetic Method (TDEM) Survey	Taruna Fadillah	73
	209	Repeated Spontaneous Potential Mappings of Gedongsongo Fumarolic Area, Ungaran Volcano, Indonesia	Agus Setyawan	77
	<b>Geochemistry</b>			
	210	Geology and Geothermal Manifestations of Mount Pandan, East Java	Muhammad Thoha	81
	211	Greenfield Exploration of Hidden Magmatically Driven Geothermal Systems in Active Subduction Zones: Case Study Lamongan (Eastern Java, Indonesia)	Fiorenza Deon	95
	absent	Geochemistry of Thermal Waters from Jarikasinan and Banyukuning Hotsprings, Mount Pandan, East Java	Sutanto	-
	213	Fluid Characteristic in Sibayak Geothermal Field	Hendy Sujarmaitanto	99
	<b>Geology</b>			
	314	Delineating Outflow Zones using Linear Features Density (LFD) Derived from Landsat Imagery at Paguyangan, Brebes, Central-Java	Sachrul Iswahyudi	105
	315	Volcano stratigraphic Study and Its Implication to The Estimation of The Geothermal Resource of Mount Wilis, East Java	Setya Drana Harry Putra	111
316	Tortuosity and Permeability Analysis of Crack Type and Granular Type of Pore Space in a Geothermal Reservoir Rock	Almira Anissofira	117	
<b>Magnetic, Gravity, Magnetotelluric</b>				
absent	Interpretation of Magnetic and Gravity Data to Determine Depth and Area of Reservoir at Rajabasa Lampung	Haerudin	-	
318	Structure and Reservoir Modeling of Bonjol Geothermal Field with Bouguer Anomaly	Ahmad Zaenudin	121	
319	Importance of Distortion Removal in Magnetotelluric (MT) Advanced Data Processing (ABSTRACT)	Hendra Grandis	127	
320	Application of Euler Deconvolution to Characterize Gravity Source Anomalies in Indonesia Geothermal Environment	Rocky Martakusumah	129	

Date	Paper Code	Paper	Author	Page
Thursday, March 6 <sup>th</sup> 2014	Geochemistry			
	121	Geology and Geochemistry of Geothermal in Torire, Poso Regency, Central Sulawesi Province	Gugy Maulana Firdaus	135
	122	Geology and Geochemical Research on Padang Ganting Geothermal Area, West Sumatera Province	Lantip Candraditya	145
	123	Saturation Indices of Prograde and Retrograde Solubility Minerals in UBL-11 Fluid during Temperature Drop of UBL-12	Jodhi P. Giriarso	155
	Production & Power Plant			
	124	The Statistical Analysis Comparison Between Lip Pressure and Separator In Production Well Testing At Lahendong and Ulubelu Field	Mohamad Husni Mubarak	161
	125	Geothermal Binary Power Plant for Lahendong, Indonesia: A German-Indonesian Collaboration Project	Stephanie Frick	167
	126	Steam Supply Control Process in PGE Geothermal Operation Fields	Wanda Kurniawan	169
	127	Applying Chien (1995) Method of Two-Phase Measurement for Geothermal Field Data (ABSTRACT)	Ali Ashat	173
	Micro-Seismic			
	228	Improving Microseismic Hypocenter Determination Using Double-Difference Method	Bambang Mujihardi	175
	229	Preliminary Results of Micro-Earthquake Analysis Around Exploited Hydrothermal Systems in West Java, Indonesia (ABSTRACT)	Akhmad Fanani Akbar	179
	230	Improve Micro-Earthquake Hypocenter using Simulated Annealing and Travel Time Tomography Inversion in Geothermal Exploration (ABSTRACT)	Rexha Verdhora Ry Ry	181
	Tomography			
	231	Passive Seismic Tomography (PST) Inversion Using Micro Earthquake (MEQ) in DEE Geothermal Field	Mashuri	183
	232	Subsurface Seismic Imaging of 'RD' Geothermal Field using Micro-earthquake Double-Difference Tomography Method (ABSTRACT)	Rendy Delliansyah	193
	Micro-Earthquake			
	333	Referral Area Development Based on PLTP (Geothermal Power Plant) from The Ecological Footprint, Microtremor, and GPS Observation. Study Case: Geothermal Potential of Mount Ijen, Bondowoso, East Java	Widya Utama	195
	334	Micro-earthquake Analysis in "Alpha" Geothermal Field: Hypocenter Relocation, Local Magnitude Determination, and Moment Tensor Inversion (ABSTRACT)	Hasbi Ash Shiddiqi	203
	335	Structural and Dynamic Assessment of Geothermal Reservoirs from Multiparameter Observations: Example in West Java	Philippe Jousset	205
Tomography				
336	Determining Qp, Qs, and Qp/Qs Ratio Structures Using Micro-Earthquake Waveform Data in the "NHA" Geothermal Exploration (ABSTRACT)	Muhammad Naufal Hafiyyan	209	
337	Q-Tomographic Inversion Using Micro-Earthquake Waveform Data in the "BS" Geothermal Exploration Field (ABSTRACT)	Billy S Prabowo	211	
338	3-D Shear Wave Splitting Tomography Using Micro-earthquake Data in the Geothermal Field (ABSTRACT)	Tania Meidiana	213	

Date	Paper Code	Paper	Author	Page
Thursday, March 6th2014	Poster Presentation			
	Poster Presentation	Geochemistry of Geothermal Area in Sulili, Pinrang Regency, South Sulawesi	Anna Yushantarti	219
		Preliminary Results of Probabilistic Seismic Hazards Analysis at "DAZ" Geothermal Field	Dicky Ahmad Zaky	225
		Preliminary Results of Seismic Anisotropy Analysis Using Micro-Earthquake Waveform Data In "BQ" Geothermal Field, West Java, Indonesia	Bilqis Afifah Amatullah	229
		Preliminary Results of Identification of Fluid Saturation Zone Using Seismic Attenuation Tomography from Micro-Earthquake data in "FF" Geothermal Field	Fadli Faturrahman R.	233
		Preliminary Results of Micro-Earthquake Hypocenter Determination and Focal Mechanism Analysis in "NV" Geothermal Field, West Java, Indonesia	Nevi Nurviani Vilanti	237

